

THE STATE OF SOUTH CAROLINA,
COUNTY OF Greenville

FILED
GREENVILLE CO. S. C.
FEB 14 9 43 AM 1943
OLLIE FARNSWORTH
R. M. C.

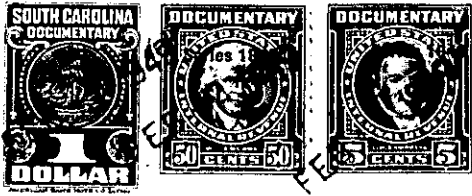

KNOW ALL MEN BY THESE PRESENTS, That We, Milborn W. Massey and Lizzie Massey
in the State aforesaid, in consideration of the sum of Two Hundred and Thirty and No/100
(\$230.00) Dollars
to us in hand paid at and before the sealing of these presents
by Edward F. Cranford Jr and Sallie M. Cranford
(the receipt whereof is hereby acknowledged), have granted, bargained, sold and released, and by these presents do grant, bargain, sell and release unto the said Edward F. Cranford Jr, and Sallie M. Cranford, their heirs and assigns forever.

all that piece, parcel or lot of land in Paris Mountain Township, Greenville County, State of South Carolina, on Kllers Brigde Road, and being known and designated as a-portion of Tract No.1-A. shown on plat made by Dalton & Neaves, Engineers, in November, 1934, recorded in R. M. C. Office for Greenville County, S. C. in plat Book H, at page 276. according to said plat having the following metes and bounds.

BEGINNING at a point 110 feet from the corner of the original Tract, and the Whitmire Property on the wright-of-way of the Duke Power Co. Thence running along the line of said Power Co. wright-of way S.36-06 E. approximately 347.feet to the original line of this Tract and the Bates Property, thence running along the line of the Bates property N.85-30 W. 649.2 feet to a sourwood Tree and a Stone, thence running along the line of this original Tract, and the Whitmire Property S.60-45.W. 444 feet to the beginning point.

The above described land is a portion the same conveyed to us by
Ralph Massey on the _____ day of _____
19____, deed recorded in office Register of Mesne Conveyance for
Greenville County, in Book 300 Page 201

TOGETHER with all and singular the Rights, Members, Hereditaments and Appurtenances to the said Premises belonging, or in anywise incident or appertaining.

TO HAVE AND TO HOLD and singular the Premises before mentioned unto the said Edward F. Cranford, Jr. & Sallie M. Cranford, their
Heirs and Assigns forever.

322/257